

# MAN OF LAMANCHA

FLORIDA BRASS 2021

LEIGH  
burns-venezia

7

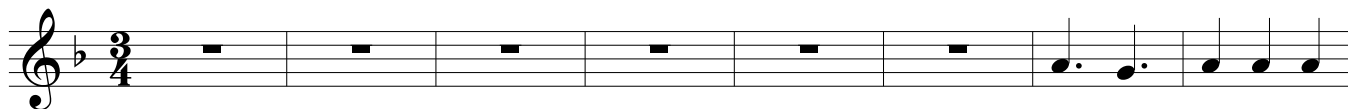

15

21

29

34

38

*accel.*

46

54

55

62

62

70

78

70

78

86

79

86

94

87

94

95

95

104

110

103

104

110

111

111
